Very respectfully Inscribed to MRS. LINCOLN, widow of the late President of the United States, by the Author _ with the assurance that He shares the Nation's Condolence.

DIRGE.

Our deeply lamented Martyred President!

WORDS WRITTEN BY

O. WHEELOCK

MUSIC COMPOSED BY

E. MACK.

Geo. F. Swain

3½

Philadelphia LEE & WALKER 722 Chestnut St.

DIRGE.

OUR DEELY LAMENTED, MARTYRED PRESIDENT.

Words by O. WHEELOCK. Music by E. MACK.

Grave.

PIANO.

Soprano. Man may die! still joined our hands! Lincoln falls! the U-nion stands!

Alto.

Tenor. Man may die! still joined our hands! Lincoln falls! the U-nion stands!

Bass.

Piano.

Saviour of our Land and Laws! Dies the Mar-tyr! lives the cause!

Saviour of our Land and Laws! Dies the Mar-tyr! lives the cause!

9196 5

Entered according to Act of Congress A.D. 1865 by Lee & Walker in the Clerk's office of the District Court of the Eastern district of Penn.

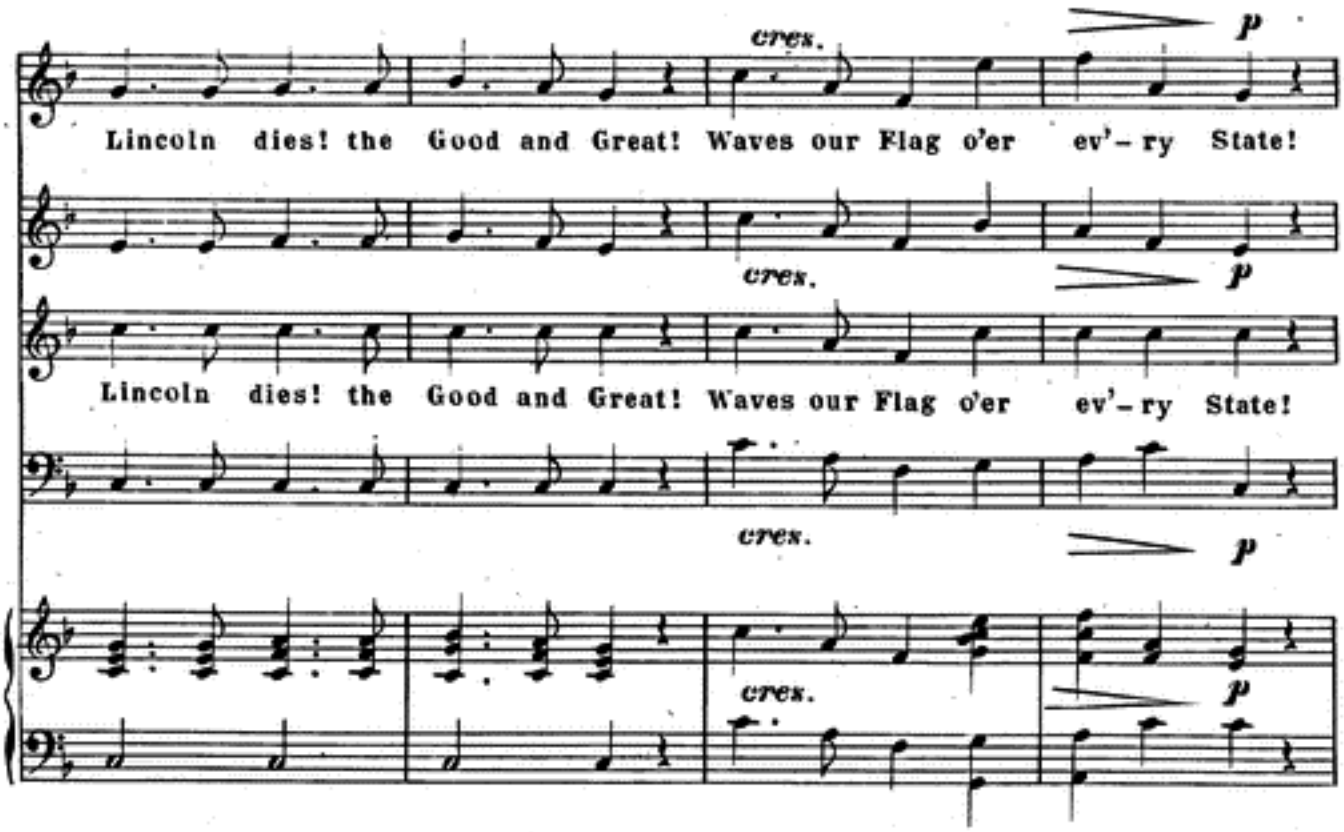
cres.
p
Lincoln dies! the Good and Great! Waves our Flag o'er ev'-ry State!
cres.
p
Lincoln dies! the Good and Great! Waves our Flag o'er ev'-ry State!
cres.
p
cres.
p

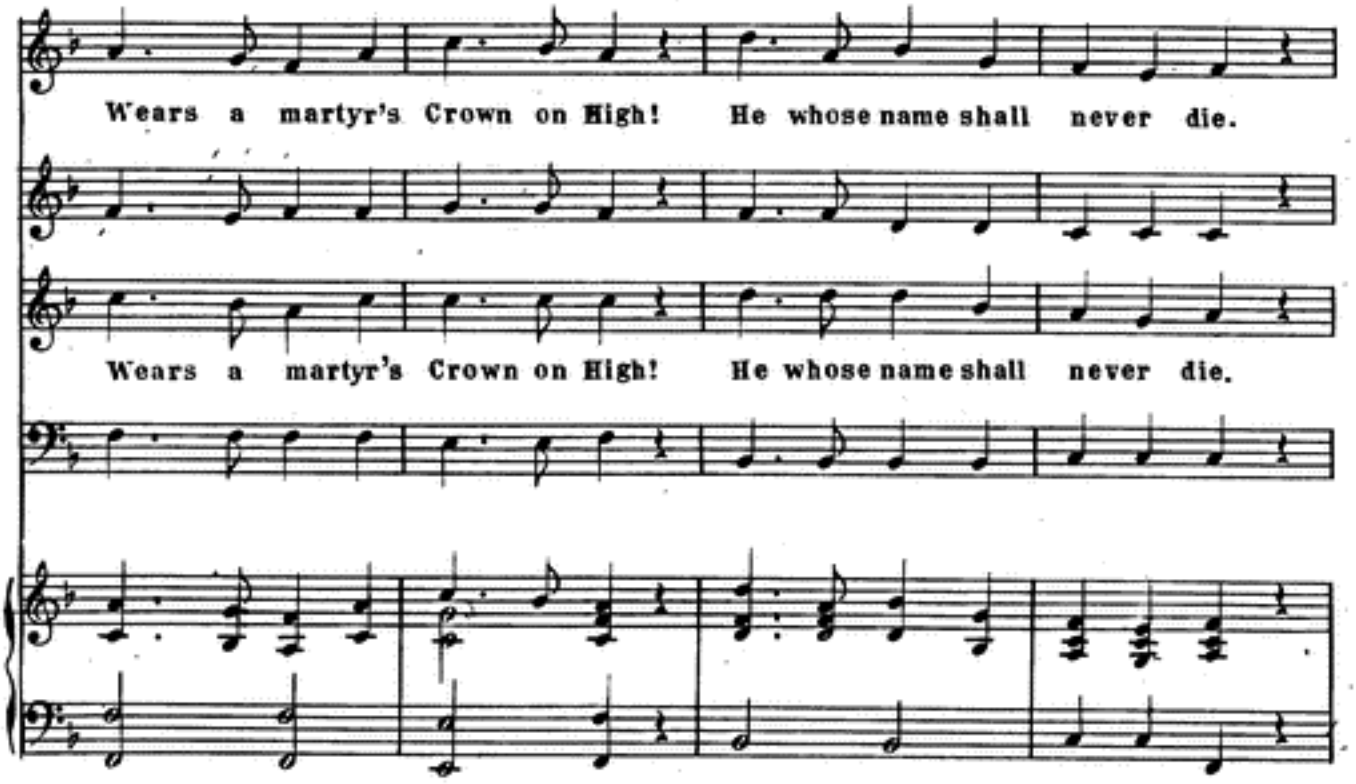
Wears a martyr's Crown on High! He whose name shall never die.
Wears a martyr's Crown on High! He whose name shall never die.

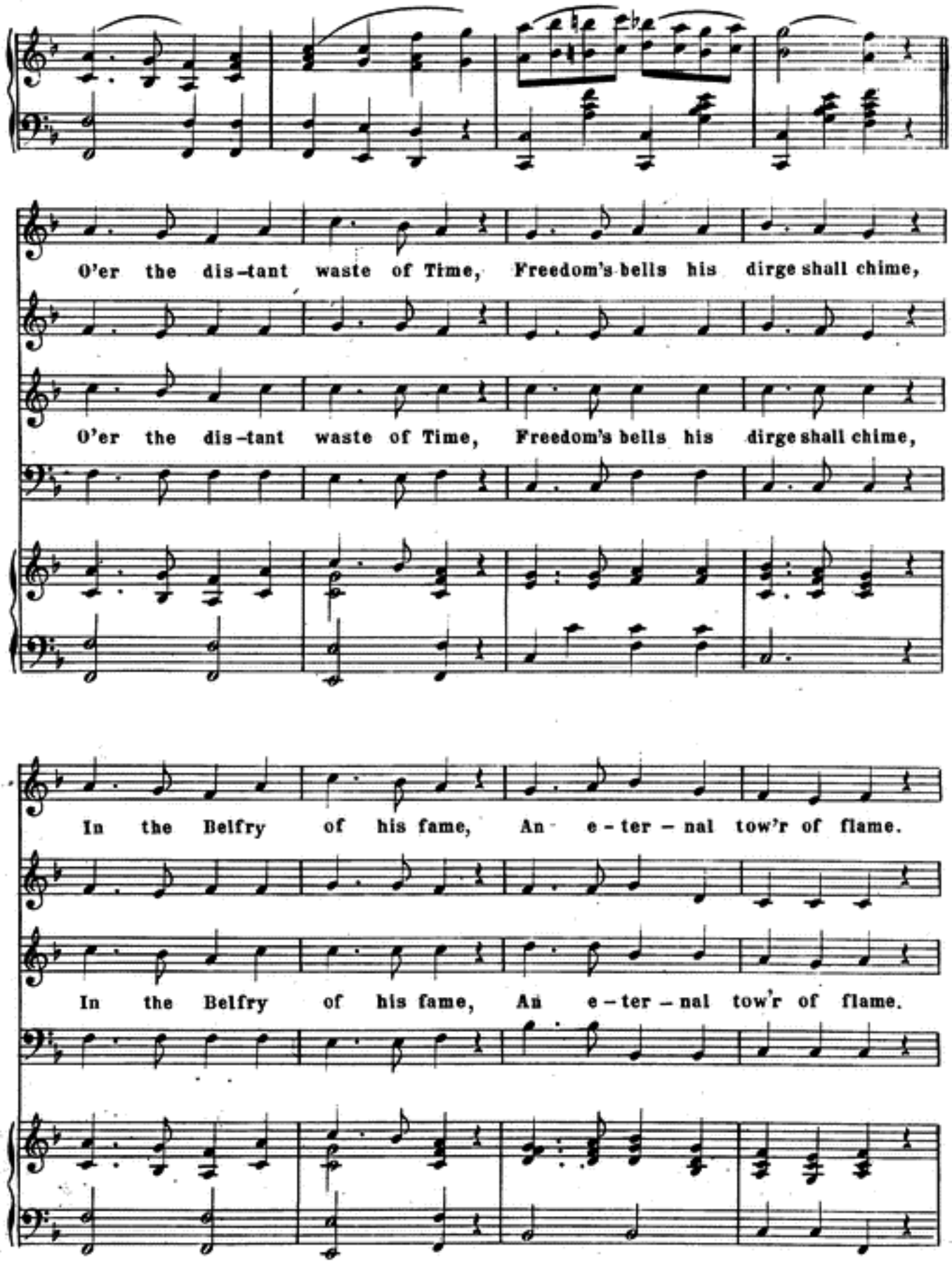
O'er the dis-tant waste of Time, Freedom's bells his dirge shall chime,
O'er the dis-tant waste of Time, Freedom's bells his dirge shall chime,
In the Belfry of his fame, An e-ter-nal tow'r of flame.
In the Belfry of his fame, An e-ter-nal tow'r of flame.

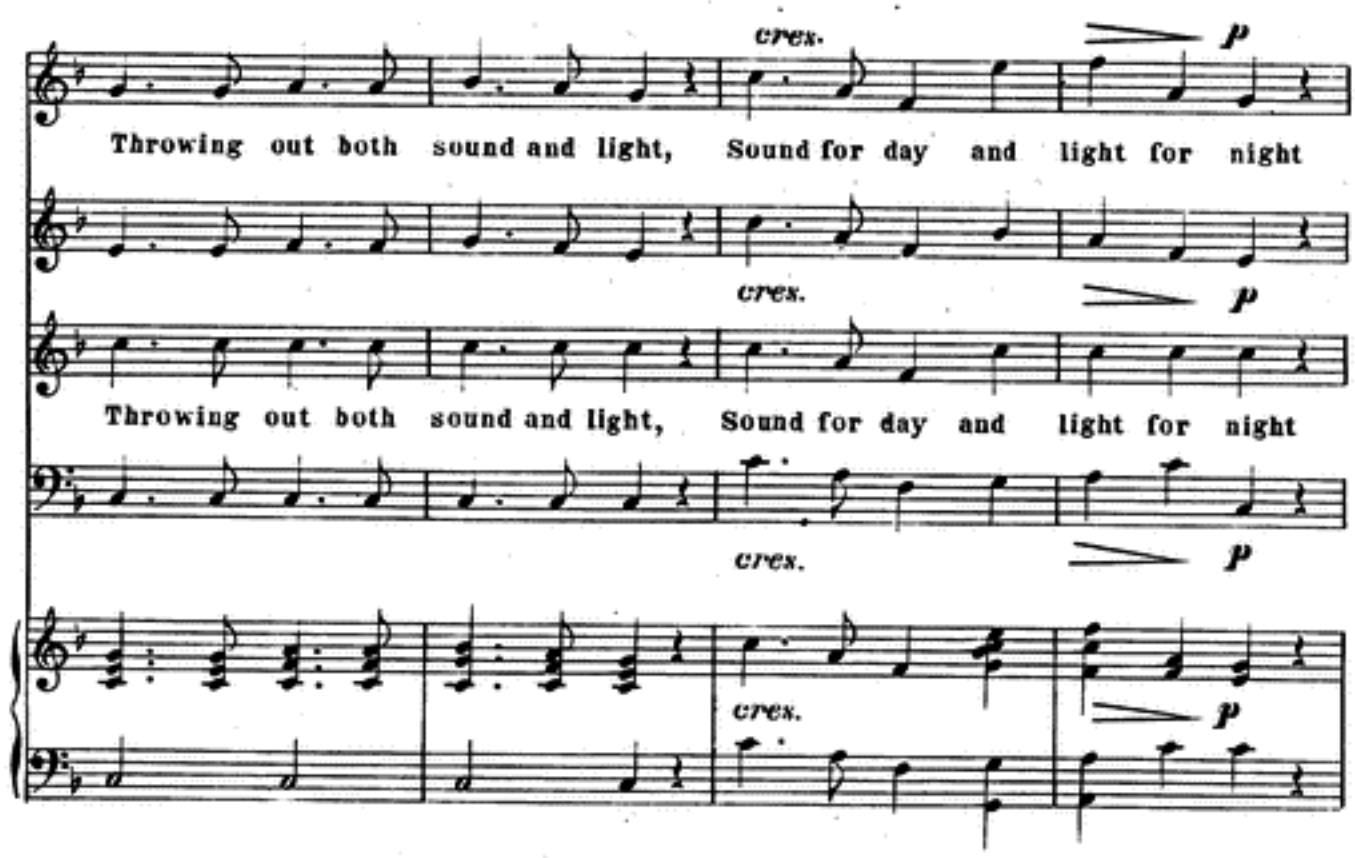
cres.
p
Throwing out both sound and light, Sound for day and light for night
cres.
p
Throwing out both sound and light, Sound for day and light for night
cres.
p
cres.
p

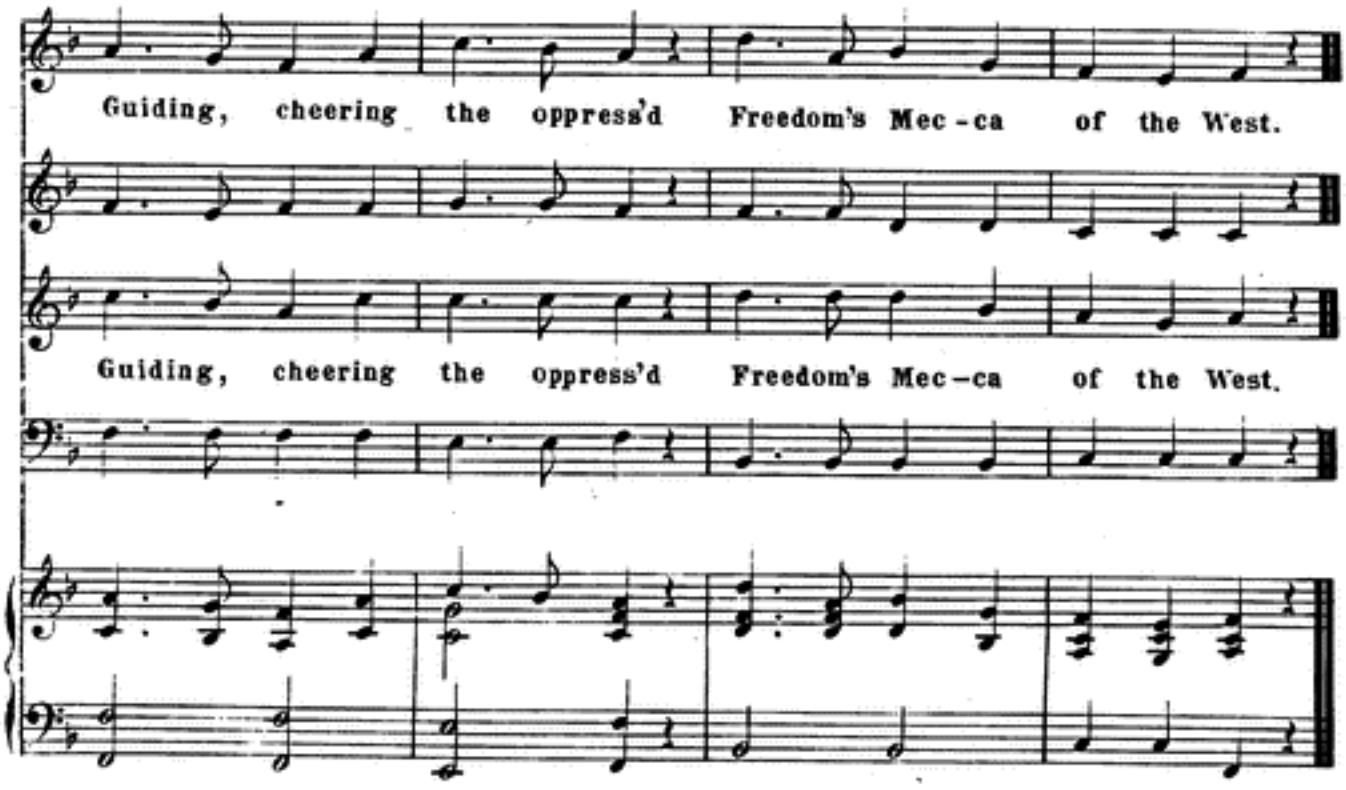
Guiding, cheering the oppress'd Freedom's Mec-ca of the West.
Guiding, cheering the oppress'd Freedom's Mec-ca of the West.